

## SCHEME OF THE RESEARCH

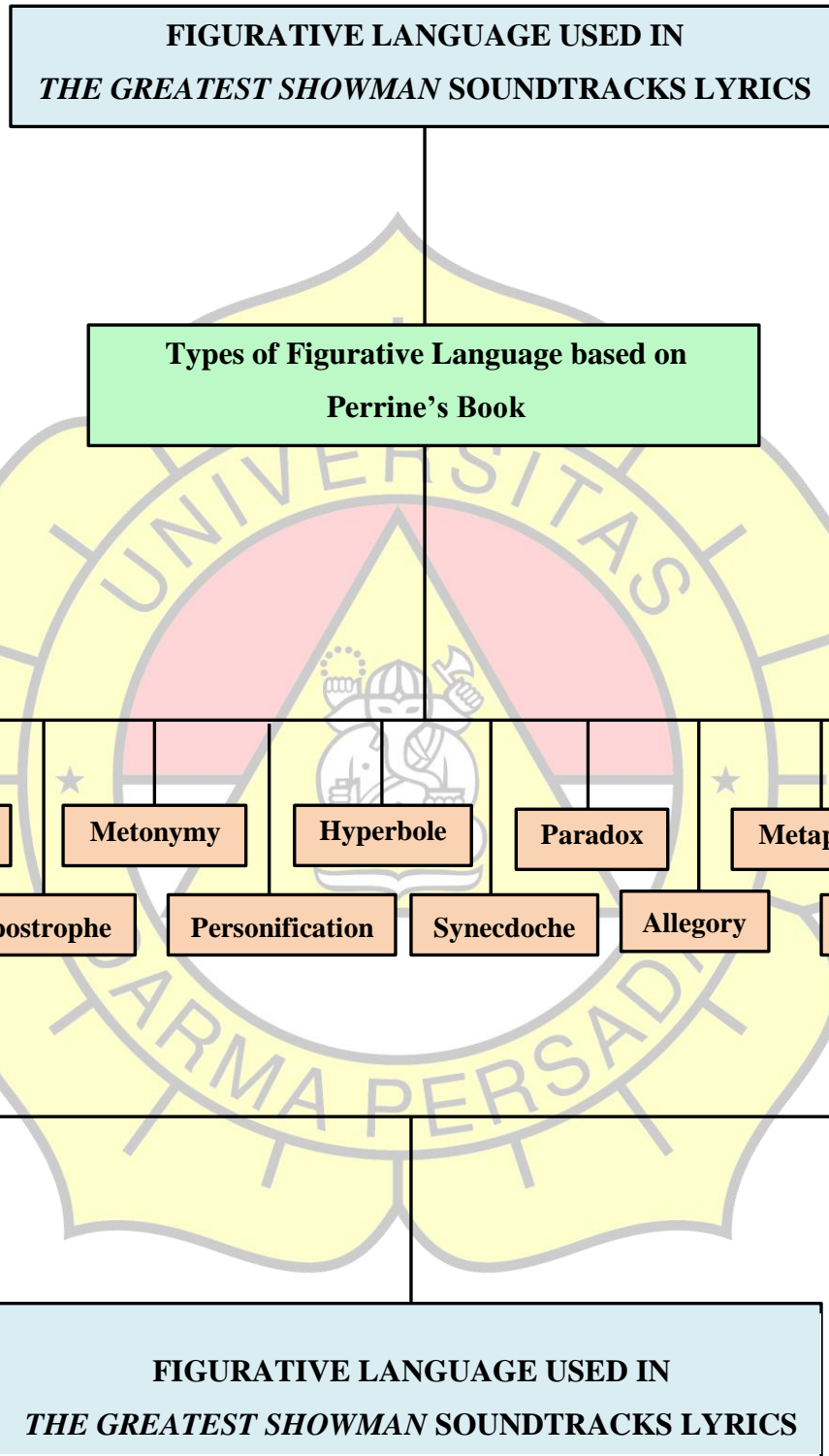

# CURRICULUM VITAE

---

## PERSONAL DATA

Name : Stephannie Jeanne Tinneke  
Nationality : Indonesian  
Place, Date of Birth : Jakarta, 21 January 1995  
Gender : Female  
Address : Jl. Kramat V No. 11, Central Jakarta  
Mobile Phone : 081286459958  
Email Address : stephanniejeanne@yahoo.com



## FORMAL EDUCATION

2000 – 2007 : Sekolah Dasar PSKD 2, Jakarta  
2007 – 2010 : Sekolah Menengah Pertama Negeri 76, Jakarta  
2010 – 2013 : Sekolah Menengah Kejuruan Bhakti Kartini, Bekasi  
2015 – Present : Universitas Darma Persada, Jakarta

## JOB EXPERIENCE

2010 – 2011 : F&B Service Trainee – Hotel Borobudur Jakarta  
2013 – May 2019 : Administrative Staff – SD Alodia 1

## PERSONAL ACHIEVEMENTS

First Winner of Independent's Day Solo Vocal Competition in 2008  
First Winner of Best Makeup of Pixy One Fine Day Makeup Class in 2019

## POSTER OF THE RESEARCH



### FIGURATIVE LANGUAGE USED IN *THE GREATEST SHOWMAN* SOUNDTRACKS LYRICS

#### BACKGROUND

Language can be defined as a system of signs (verbal or non-verbal) intended for communication. Language is divided into two kinds; Literal language and Figurative language. Figurative language is another way of saying something with a different meaning from its literal interpretation. People loves listening to song, but they cannot get the pleasure if they do not understand the meaning consisted. In songwriting, the songwriters commonly beautify the language they use by using figurative language.

#### METHODS

The researcher uses descriptive qualitative method in this study. Descriptive qualitative method uses technique of seeking, collecting, and analyzing data. In this case, the researcher explains and describes the data more detailed and accurate.

**Stephannie Jeanne Tinneke**

**2015130011**

**Faculty of Humanities**

**Darma Persada University**

#### BENEFITS

The researcher conducts this research in purpose to give a better and clearer understanding of the soundtracks lyrics meaning which contain figurative language for the readers. This research is also useful for further references for those who are interested in conducting a research on figurative language.

#### RESEARCH FINDINGS

Types of figurative language used in *The Greatest Showman* Soundtracks Lyrics based on Perrine's book are metonymy, symbol, simile, paradox, synecdoche, metaphor, hyperbole, and personification.

#### CONCLUSION

In this paper, there are 8 types of figurative language found in *The Greatest Showman* Soundtracks Lyrics. There are 44 metonymies, 3 symbols, 10 hyperboles, 9 personifications, 2 paradoxes, 5 synecdoche, 2 similes, and 1 metaphor.

**POSTER OF *THE GREATEST SHOWMAN*  
SOUNDTRACK ALBUM**

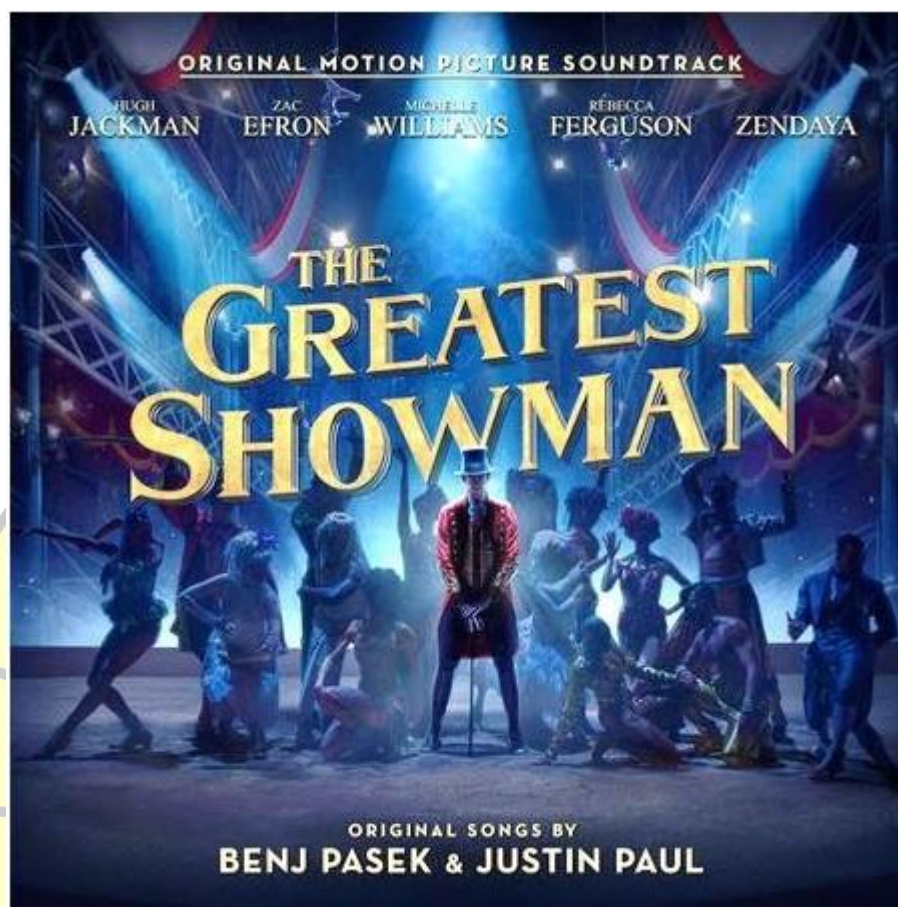



## JURUSAN SASTRA INGGRIS S-1 FAKULTAS SASTRA

Jl Radin Inten II (Terusan Casablanca) Pnndok Kelapa -Jakarta 13450

Telp.8649051, 8649053,8649057 Fax.8649052

E-mail:humas@unsada.ac.id Homepage:hnp//www.unsada.ac.id

### SURATPERNYATAAN

Yang bertandatangan di bawah ini:

Nama	StephannieJeanne Tinneke
Tempatrranggal Lahir	Jakarta, 21 Januari 1995
AJamah Rumah	II. Kramat V No. II, Jakarta
E-mail	stephanniejeanne@yahoo.com
No.Telepon/Ponsel	081286459958

Dengan ini menyatakan bahwa skripsi saya yang berjudul:

Figurative Language Used In The Greatest Showman SoundtracksLyrics yang diajukan pada Semester Ganjil Tahun Akademik 2018/2019 bersifat orisinil dan belum pernah ditulis oleh orang Jain, dan akan diselesaikan penulisannya selarnbat-lambatnya I (satu) tahun akademik dan/atau setara dengan 2 (dua) semester.

Bilarnana di kemudian hari ditemukan ketidaksesuaian dengan pernyataan ini, maka saya bersedia dituntut dan diproses scsuai dengan ketentuan yang berlak.-u.

Demikian pernyataan ini dibuat dengan sesungguhnya dan dengan sebenar-benamanya.

Jakarta, 13 September 2018

Mengetahui,

KetuaJurusan Sastra Inggris S-1

  
**Tommy Andrian, SS, M.Hum**  
NIK . 05395 / NIDN. 0320097601

Yang menyatakan,  
Kajar Inggris S-1  
Mahasiswa



Stepbannle Jeanne Tinneke  
NIM. 201513001 |