

Poster Of The Movie

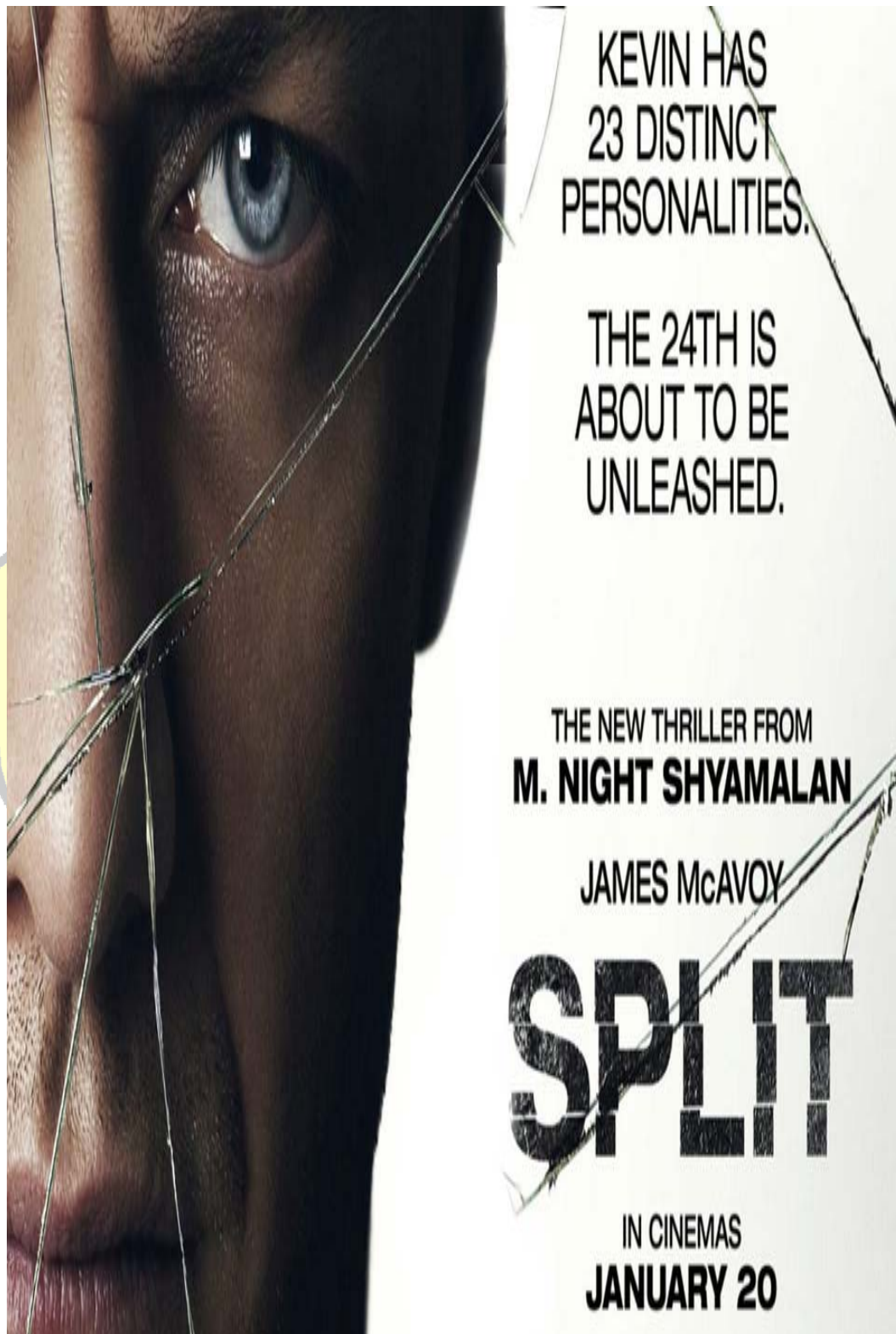

KEVIN HAS
23 DISTINCT
PERSONALITIES.

THE 24TH IS
ABOUT TO BE
UNLEASHED.

THE NEW THRILLER FROM
M. NIGHT SHYAMALAN

JAMES McAVOY

SPLIT

IN CINEMAS
JANUARY 20



THE REFLECTION OF MASLOW'S HIERARCHY OF NEEDS IN KEVIN WENDELL CRUMB'S ALTER PERSONALITIES CHARACTERS IN *SPLIT* MOVIE BY M.NIGHT SHYAMALAN

RIZKY DISA PUTRA

2010130034

STRATA ONE (S1) ENGLISH DEPARTMENT

FACULTY OF LETTERS

UNIVERSITY OF DARMA PERSADA

SUMMARY

This research is an analysis of movie, *Split*, directed by M. Night Shyamalan, using Maslow's Hierarchy of Needs Theory.

BACKGROUND

Everyone basically have desire to achieve recognition by the 5 multilevel needs. There is ambition that encourages the Hierarchy of Needs.

TITLE OF RESEARCH:
THE REFLECTION OF MASLOW'S HIERARCHY OF NEEDS IN KEVIN WENDELL CRUMB'S ALTER PERSONALITIES CHARACTERS IN *SPLIT* MOVIE BY M.NIGHT SHYAMALAN

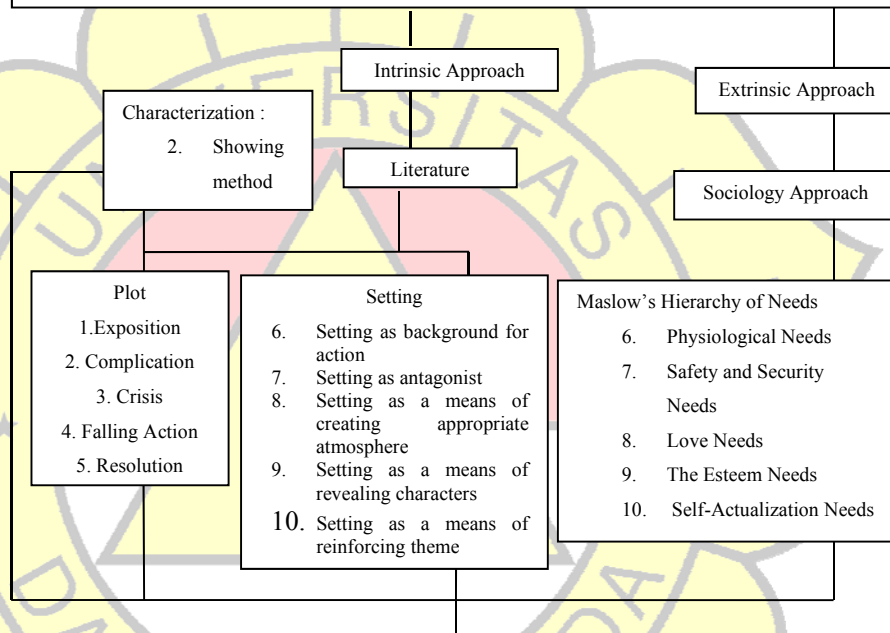

TITLE OF RESEARCH:
THE REFLECTION OF MASLOW'S HIERARCHY OF NEEDS IN KEVIN WENDELL CRUMB'S ALTER PERSONALITIES CHARACTERS IN *SPLIT* MOVIE BY M.NIGHT SHYAMALAN

Benefits

This research is to give benefits to everyone who is interested in getting deeper knowledge of the movie with the title Kevin Wendell Crumb's Alter-Personalities Characters. The research is useful to know what the theme of this movie, because this research is made by the new perspective to understand about the psychological and sociological cases.

Methods:

Qualitative Types

Quality type method is a study of interpretative or analysis by collecting data in the form of literature text from the movie and script: *Split* by M. Night Shyamalan as a primary source. It is also supported by some literature relating to the theory concept suitable as secondary source.

Result of the Research

Through the intrinsic approaches we know that the characterization of Kevin Wendell Crumb's alter-personality is Tough, Protector, Leader, Neat, Calm, and savage. The setting of this movie makes Kevin's alter-personalities wanted to fulfill they desire to get recognition from people. Through the extrinsic approach we can know that Kevin's alter-personalities finally successful in fulfilling they desire. They evolve to The Beast at the end of the story to achieve recognition from people out there.

THE WRITER

Name : Rizky Disa Putra
Place of Birth : Jakarta
Date of Birth : January 23th, 1990
Address : Jl. Arjuna VIII Blok B/164 Perum Masnaga,
Jakasetia, Bekasi Selatan
Email : rizkydisasyahputra@gmail.com



Educations

2010– 2017 English Literature at Darma Persada University
2005 – 2008 Tunas Jakasampurna Montessori School Bekasi
2003 – 2005 Ananda Junior High School Bekasi
1997 – 2003 Ananda Elementary School Jakarta

Job Experiences

2010 Brand Presenter for “AQUA”, mobile

- To give a detail information about the product in a large booth that had been prepared to the local citizen
- To communicate with the local and lead them to our product knowledge

2011 Leader Official for Talent at SCTV.

- Handling the talent daily scheduled for “Boy and Girl Band Indonesia”.
- Working with event organizers.
- Providing report for Talent Division Manager about the show, cost, and activity.

2012 Outs. Customer Service Officer at PT.Jamsostek(persero)

- Handling customer and take they application
- Process the claim after checking the application
- Report per month to Head of Services Division Manager

Training and Course

2016 TOEFL Prediction at Darma Persada University, score 452

2017 TOEIC Prediction at Darma Persada University, score 643

Organization

2006-2007 OSIS at Tunas Jakasampurna High School (Exchequer Division)



2015-2017 Member of Tarung Derajat Sat-Lat Darma Persada University







I. Lembar Kepembimbingan Skripsi

LAPORAN KEMAJUAN PENULISAN
SKRIPSI SARJANA

Nama Mahasiswa : Ricky Dasa Putra
 Dosen Pembimbing I : Dr. Karina Adinda, M. A.
 Dosen Pembimbing II : Agustina Hariguna, S. S., M. Si.
 Judul Skripsi : The Reflection of Maslow's Hierarchy of Needs In Kevin Wendell Crumb's Alter Personalities Characters In SPLIT Movie by M. Night Shyamalan
 Mulai Bimbingan : Oktober 2017
 Tahun Akademik : Ganjil 2017 - 2018

No.	Hari & Tanggal	Catatan Pembimbing	Paraf
1.	Rabu, 4 Oktober 2017	- Pengarahan Proposal & diskusi tentang judul & konten. "Dissociative Identity Disorder on Kevin's Character in Split Movie by M. Night Shyamalan."	
2.	Rabu, 11 Oktober 2017	- Pembahasan Judul skripsi yang akan diambil: "The Dissociative Identity Disorder (DID) on Kevin's Characters As The Reflection of Maslow's Hierarchy of Needs in Split Movie by M. Night Shyamalan"	
3.	Rabu, 25 Oktober 2017	- Perbaikan Kerangka Penelitian	

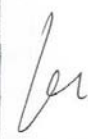
4.	Rabu, 15 November 2017	<ul style="list-style-type: none"> - Pengolahan Bab I & II - Menpersen pit Teori yang digunakan 	
5.	Rabu, 18 November 2017	<ul style="list-style-type: none"> - Pengolahan Bab II - Perubahan judul menjadi: "The Reflection of Maslow's Hierarchy of Needs Waiting For The Beast in Kevin Wendell Crumb's Alter Personalities Characters in SPLIT Movie By M. Night Shyamalan" 	
6.	Rabu, 20 Desember 2017	<ul style="list-style-type: none"> - Analisis Intrinsik & Ekstrinsik dari karakter utama melalui setting, perukitan, & plot. Juga melalui teori. 	
7.	Sabtu, 20 Januari 2018	<ul style="list-style-type: none"> - Perbaikan Grammar Bab I & Bab II - Perbaikan format nomor Sub-bab 	
8.	Rabu, 24 Januari 2018	<ul style="list-style-type: none"> - Pengembangan Analisis Bab III & Bab IV - Perbaikan Grammar Bab III & Bab IV 	
9.			

10.			
-----	--	--	--

Jakarta,

Menyetujui :

Pembimbing I

(Dra. Karna Alinda, M.A.)

Pembimbing II

(Agustina Haryono, S.S, M.Pi)

Mengetahui :

Pembimbing Akademik

(Agustina Haryono, S.S, M.Pi)

Kajur Inggris S-1

(Tomy Andrian, SS, M.Hum.)

Rizky Disa Putra		LISTENING		TOTAL SCORE 610
Name		Your score 370		
2010130034	1990/01/23	5 495		
Identification Number	Date of Birth (yyyy/mm/dd)			
2018/01/19	2020/01/19	READING		
Test Date (yyyy/mm/dd)	Valid Until (yyyy/mm/dd)	Your score 240		
		5 495		
Client/Institution Name: PT. Putra Pratama Raya				
PT International Test Center-TOEIC Center Indonesia, Plaza Sentral, 17th Floor, Jl. Jend Sudirman, Kav 47, Jakarta, Indonesia, 12930				
This score report is intended for use only by the institution which sponsored this test administration.				

LISTENING		READING	
<p>Your scaled score is between 300 and 400. Test takers who score around 300 typically have the following strengths:</p> <ul style="list-style-type: none"> • They can sometimes infer the central idea, purpose, and basic context of short spoken exchanges, especially when the vocabulary is not difficult. • They can understand the central idea, purpose, and basic context of extended spoken texts when this information is supported by repetition or paraphrase. • They can understand details in short spoken exchanges when easy or medium-level vocabulary is used. • They can understand details in extended spoken texts when the information is supported by repetition and when the requested information comes at the beginning or end of the spoken text. • They can understand details when the information is slightly paraphrased. <p>To see weaknesses typical of test takers who score around 300, see the "Proficiency Description Table. If your performance is closer to 400, you should also review the descriptors for test takers who score around 400.</p>		<p>Your scaled score is close to 250. Test takers who score around 250 typically have the following strengths:</p> <ul style="list-style-type: none"> • They can make simple inferences based on a limited amount of text. • They can locate the correct answer to a factual question when the language of the text matches the information that is required. They can sometimes answer a factual question when the answer is a simple paraphrase of the information in the text. • They can sometimes connect information within one or two sentences. • They can understand easy vocabulary, and they can sometimes understand medium-level vocabulary. • They can understand common, rule-based grammatical structures. They can make correct grammatical choices, even when other features of language, such as difficult vocabulary or the need to connect information, are present. <p>To see weaknesses typical of test takers who score around 250, see the "Proficiency Description Table.</p>	
ABILITIES MEASURED	PERCENT CORRECT OF ABILITIES MEASURED	ABILITIES MEASURED	PERCENT CORRECT OF ABILITIES MEASURED
Can infer gist, purpose and basic context based on information that is explicitly stated in short spoken texts	75	Can make inferences based on information in written texts	13
Can infer gist, purpose and basic context based on information that is explicitly stated in extended spoken texts	78	Can locate and understand specific information in written texts	52
Can understand details in short spoken texts	80	Can connect information across multiple sentences in a single written text and across texts	25
Can understand details in extended spoken texts	73	Can understand vocabulary in written texts	62
		Can understand grammar in written texts	76

* Proficiency Description Table can be found on our web site, www.ets.org/toEIC

HOW TO READ YOUR SCORE REPORT:

Percent Correct of Abilities Measured:

Percentage of items you answered correctly on this test form for each one of the Abilities Measured. Your performance on questions testing these abilities cannot be compared to the performance of test-takers who take other forms or to your own performance on other test forms.

Note: TOEIC scores more than two years old cannot be reported or validated.

