

## CHAPTER IV

### CONCLUSION

#### A. Conclusion

Orphan tells about the life of Esther. Esther is a grown woman who has rare hormone disorder, it's called Hypopituitarism. It causes proportional dwarfism. She is only look like a child. The named exactly she is Leena Klamer not Esther. Ester told to everyone that she is 9 year-old, but she is not. Leena Klamer is 33 year-old. She has been passing herself off as a little girl for most of her life. She tricked the family into adopting her, when she could not seduce the father, she killed him. But in the end, Esther died while trying to kill Kate, the wife of a husband that was killed by Esther.

Esther disease hormone that made the body could not develop properly. The disease is named Hypopituitarism, the disease is the pituitary gland, especially the anterior lusus. There is no gonadotrophins in women will cause turmoil ovulation, uterine atrophy, and amenorrhea, and the two sexes loss of libido, as well petontokan pubic hair, axillary. Growth hormone deficiency in children results in a midget body. Deficiency kortikotrofin (Acht) and (TSH) could lead to a decrease in energy, pallor, intolerance to cold, and sometimes hypoglycemia. Usually caused by a tumor of the pituitary gland or the hypothalamus, but the circumstances are not known as the cause in some cases.<sup>55</sup>

Esther mind and brain work like 33-year-old people. In the first adoptive family, she felt uncomfortable. She could not adapt to the environment, so that Esther began to turn into a violent, although not seen from her face. She started to get revenge on the people around her by kill one by one. It had been calculated that she was killed seven people that were also the adoptive family. Esther had entered into a psychiatric hospital because of this disorder, but she managed to escape from the hospital, and went into town and into the middle of a society that

---

<sup>55</sup> *Sue Hinchliff, Dictionary of nursery p.221*

not recognize it at all. While she was being hospitalized, Esther often shouted and yell, stroked her hand against the wall, injured her wrist and neck with a razor blade to imprint. For this reason, doctors and psychiatric experts claim her as the most dangerous patients. In the first adoptive family, she killed all the family members one by one and even burned down the house of the adopters.

The theme of this term-paper is 'Death Instinct of Esther character ended with tragedy in the film Orphan by Jaume Collet Serra' and in order to prove the theme, I have applied *intrinsic* and *extrinsic* approaches. With using *intrinsic* approach, I analyzed, Esther, Kate and John characteristics, the three functions of setting to analyze the setting where the story takes place, and I have told the plot in this story started from the exposition until the resolution. Meanwhile, I have analyzed the *extrinsic* approach using the concept of *Death Instinct* of Sigmund Freud. This concept was chosen because it can be a base for I to explain the motive of Esther why she is killed many people.

This movie gives a moral message about losing prospective children long enough to make Kate worse. Let the past become a very valuable experience for later life. Esther evil ways by pretending to be someone else because of her sexual needs, makes her be killed. With mind and heart to receive the benefits and drawbacks to himself, it will bring one's life for the better. That way, others will understand, and each individual in his life will surely experience an event that leaves a mark even traumatic good we have each way to relieve the trauma. As well as communication and mutual trust with each other between husband and wife is very important to maintain domestic harmony. Likewise, with a mother's love without limits, she will do anything to keep her children. As Kate done to protect Max from Esther cruel attack. And every child born in this world has the right to get the love and attention to grow into a healthy and learns good behaviors.

#### B. Summary of Term-paper

Chapter one, entitled Introduction which consists of Background of the Problem, Identification of Problem, Limitation of the Problem, Formulation of the Problem, The Objectives of the Research, Framework of the Theories, The

Method of the Research, The Benefits of the Research, Systematic Organization of the Research.

In chapter two, I analyzed the intrinsic approach such as characterization of, Esther, Kate and John showing method. I used three kinds of setting; setting of physical, setting of social, and setting of spiritual. I also use plot which has five parts. They are exposition, rising action, climax, falling action, and resolution.

In chapter three, I analyzed my assumption through extrinsic approach which is Death Instinct by Sigmund Freud combined with intrinsic approaches which are characterization, setting, and plot.

In chapter four, is about the conclusion and summary of term paper of the movie. I got moral teaching from the movie and I also make conclusion for each chapter. In this conclusion, I wrote about everything that I know after analyzing the novel using the intrinsic and extrinsic approaches

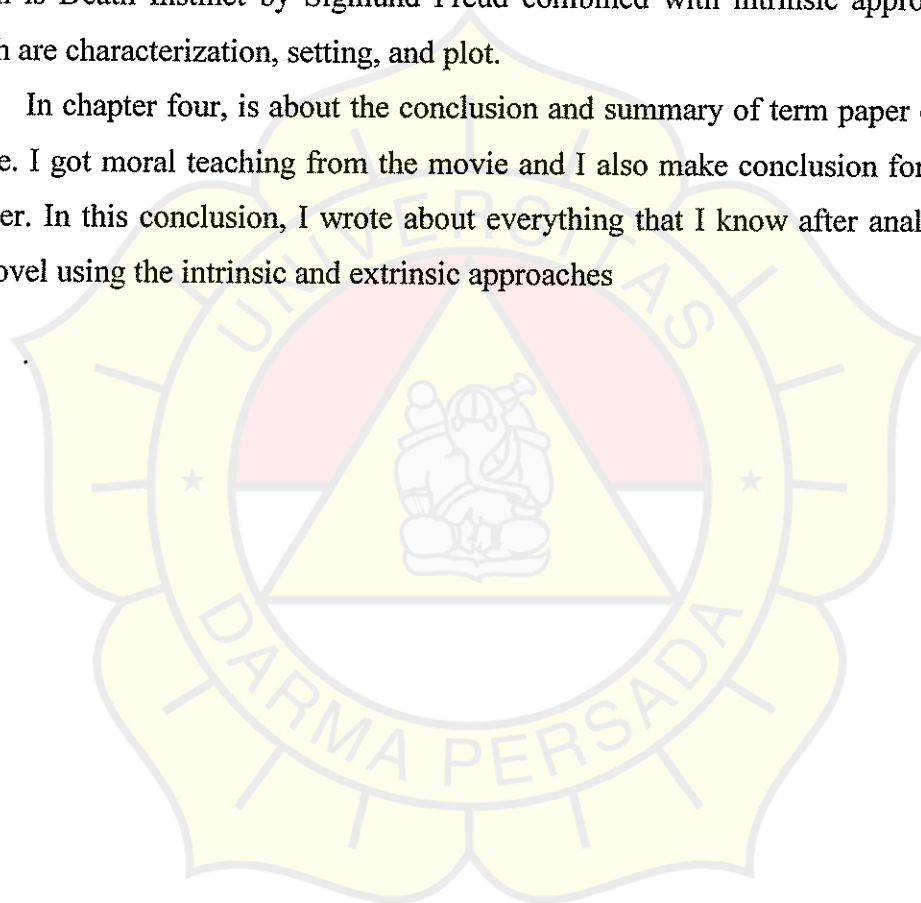

## BIBLIOGRAPHY

<http://connection.ebscohost.com/c/articles/22449847/death-instincts>

<http://www.bartleby.com/276/7.html><http://connection.ebscohost.com/c/articles/22449847/death-instincts>

[http://www.imdb.com/title/tt1148204/orphan\\_movie](http://www.imdb.com/title/tt1148204/orphan_movie)

<http://www.imsdb.com/scripts/Orphan.html>

<http://www.thefreedictionary.com/Political+regressive>

Minderop, Albertine. 2005. *Metode Karakteristik Telaah Fiksi*. Jakarta: Yayasan Obor Indonesia.

Minderop, Albertine. *Memahami Teori-teori: Sudut Pandang. Teknik penceritaan dan Arus Kesadaran Dalam Telaah Sastra*. (Jakarta : Unsada, 1999)

Pickering, James H., Jeffrey D. Hooper. 1981. *Concise Companion to Literature*. New York: Macmillan Publishing Co., Inc.

*Sue Hinchliff, Dictionary of nursery p.221*

## SCHEME OF THE RESEARCH

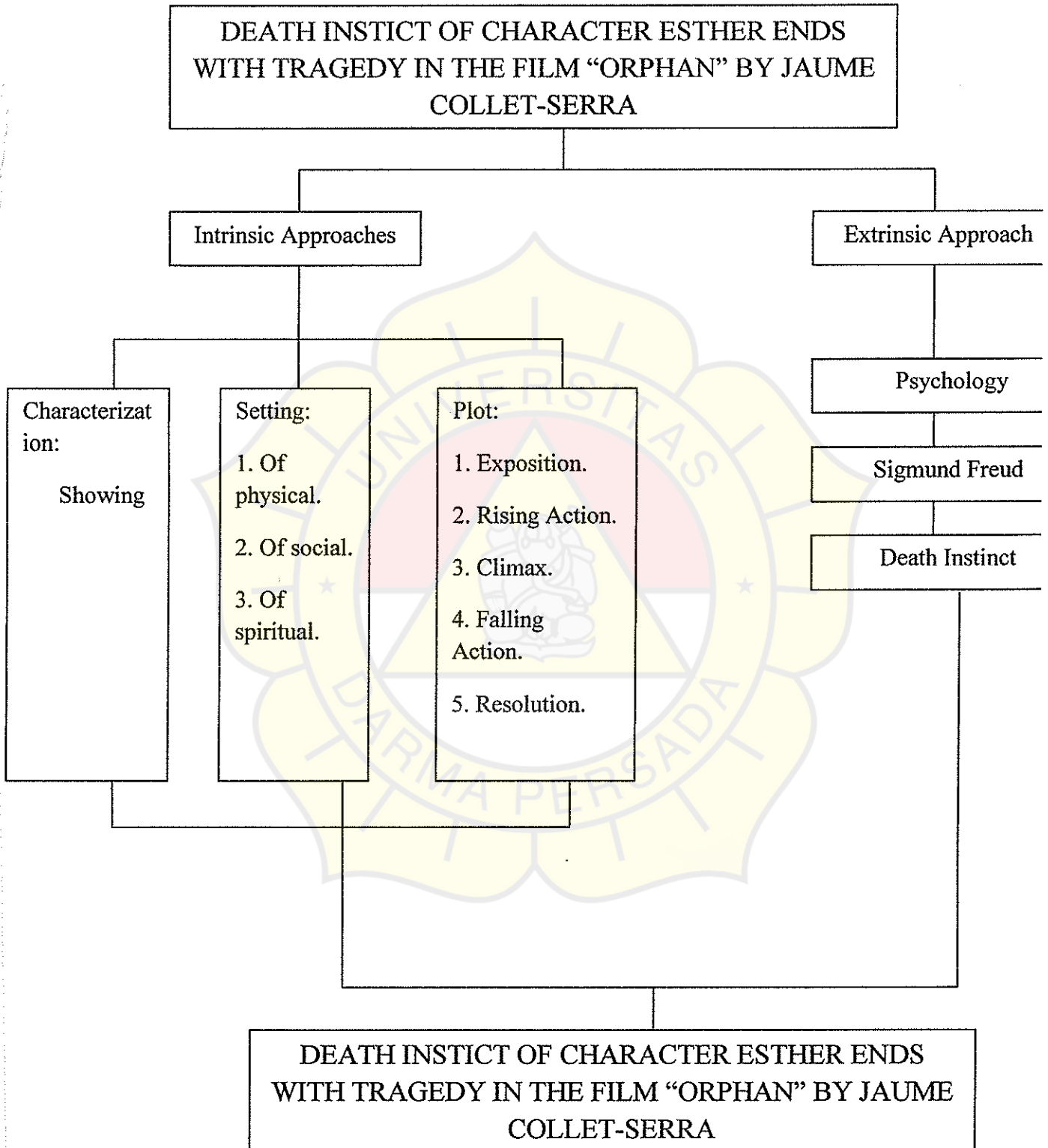

## BIODATA

### Personal Data

Name : Winda Sofie Septiani  
Place/ Date of Birth : Jakarta, 30 September 1991  
Sex : Female  
Marital Status : Single  
Mobile Phone No. : 089-693-295965  
Address : Jl. Jakarta Timur dalam 5 blok d5 no 12. Mekarsari,  
Bekasi.  
E-mail Address : sofiewinda@yahoo.com

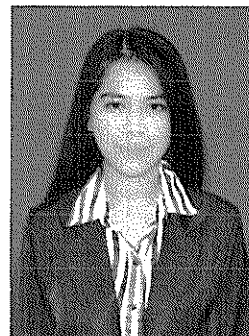

### Formal Education

1996 – 1997 : Kindergarten at TK Patal Ritrika, Bekasi  
1997 – 2000 : Elementary School at SDN Bekasi Jaya 5, Bekasi  
2003 – 2006 : Junior High School at SMPN18, Bekasi  
2006 – 2009 : Senior High School at SMA PGRI 1, Bekasi  
2009 – 2014 : Bachelor Degree at University of Darma Persada, Jakarta.  
Major: English Literature

### Work experience

2013 – Sekarang : Tk. Ayisyiyah Bustanul Athfal 44 Bekasi